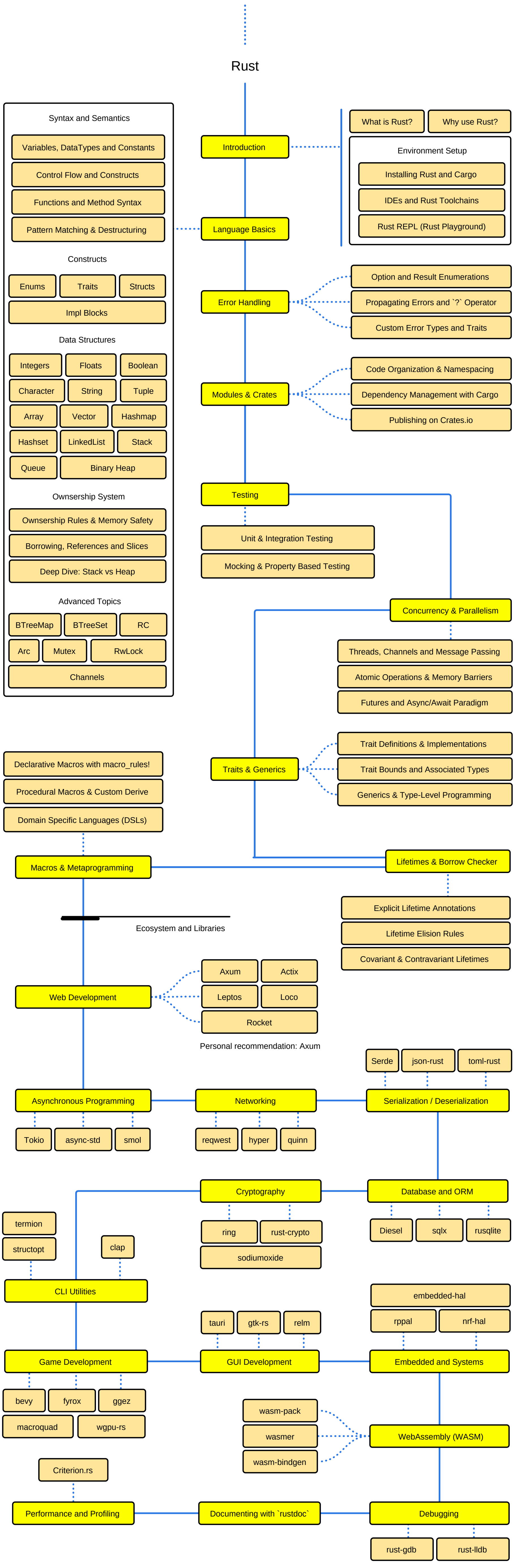
Rust
Syntax and Semantics
Variables, DataTypes and Constants
Control Flow and Constructs
Functions and Method Syntax
Pattern Matching & Destructuring
Constructs
Enums
Traits
Structs
Impl Blocks
Data Structures
Integers
Floats
Boolean
Character
String
Tuple
Array
Vector
Hashmap
Hashset
LinkedList
Stack
Queue
Binary Heap
Ownership System
Ownership Rules & Memory Safety
Borrowing, References and Slices
Deep Dive: Stack vs Heap
Advanced Topics
BTreeMap
BTreeSet
RC
Arc
Mutex
RwLock
Channels
Introduction
What is Rust?
Why use Rust?
Environment Setup
Installing Rust and Cargo
IDEs and Rust Toolchains
Rust REPL (Rust Playground)
Language Basics
Error Handling
Option and Result Enumerations
Propagating Errors and `?` Operator
Custom Error Types and Traits
Modules & Crates
Code Organization & Namespacing
Dependency Management with Cargo
Publishing on Crates.io
Testing
Unit & Integration Testing
Mocking & Property Based Testing
Concurrency & Parallelism
Threads, Channels and Message Passing
Atomic Operations & Memory Barriers
Futures and Async/Await Paradigm
Traits & Generics
Trait Definitions & Implementations
Trait Bounds and Associated Types
Generics & Type-Level Programming
Lifetimes & Borrow Checker
Explicit Lifetime Annotations
Lifetime Elision Rules
Covariant & Contravariant Lifetimes
Macros & Metaprogramming
Declarative Macros with macro_rules!
Procedural Macros & Custom Derive
Domain Specific Languages (DSLs)
Ecosystem and Libraries
Web Development
Axum
Actix
Leptos
Loco
Rocket
Personal recommendation: Axum
Asynchronous Programming
Tokio
async-std
smol
Networking
reqwest
hyper
quinn
Serialization / Deserialization
Serde
json-rust
toml-rust
Cryptography
ring
rust-crypto
sodiumoxide
Database and ORM
Diesel
sqlx
rusqlite
CLI Utilities
termion
structopt
clap
Game Development
bevy
fyrox
ggez
macroquad
wgpu-rs
GUI Development
tauri
gtk-rs
relm
Embedded and Systems
embedded-hal
rppal
nrf-hal
WebAssembly (WASM)
wasm-pack
wasmer
wasm-bindgen
Performance and Profiling
Criterion.rs
Documenting with `rustdoc`
Debugging
rust-gdb
rust-lldb